DISTRICT OF COLUMBIA

Zoning Map

AS ADOPTED BY THE ZONING COMMISSION
FOR THE DISTRICT OF COLUMBIA PURSUANT TO
TITLE 11 DCMR, ZONING REGULATIONS OF 2016

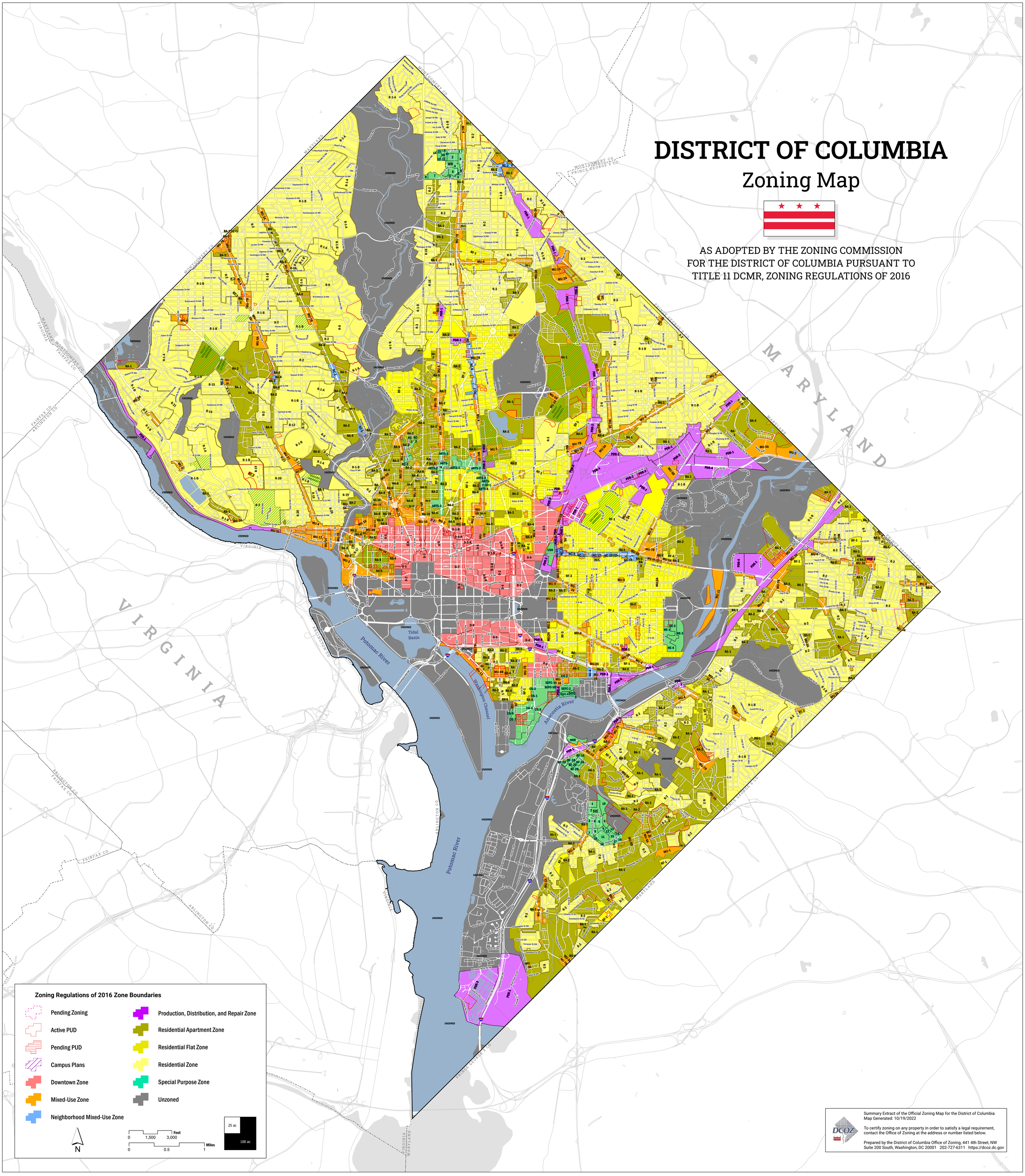

Summary Extract of the Official Zoning Map for the District of Columbia
Map Generated: 10/19/2022

To certify zoning on any property in order to satisfy a legal requirement, contact the Office of Zoning at the address or number listed below.

Prepared by the District of Columbia Office of Zoning, 441 4th Street, NW
Suite 200 South, Washington, DC 20001 202-727-6311 https://dcoz.dc.gov